

Supplementary Guidance: Shops and Signs

1. Status of Supplementary Guidance

This Supplementary Guidance (SG) forms part of the Development Plan and is a material consideration in the determination of planning applications.

The SG expands upon the following Aberdeen Local Development Plan policies:

- Policy D1 – Quality Placemaking and Design
- Policy D4 – Historic Environment

2. Introduction to Topic

The repair and replacement of shops and signs is a prevalent topic. Historic and original features add to the overall pleasant experience of buildings, streetscape and their wider surroundings. Inappropriate design, proportions or materials can detract from a building and the wider streetscape and setting.

The SG acknowledges a principle of retaining and repairing historic materials, with replacement requiring thorough consideration. New shops and signs need to be designed for their location to ensure they provide a positive experience to the streetscene.

The guidance applies to existing shopfront and to new developments where shop units are proposed. The guidance is to be used on a citywide basis for retail and commercial premises including banks, betting offices, restaurants, estate agents and beyond.

3. Guiding Principles

The following table sets the basic principles which need to be addressed when considered altering an existing shopfront, designing a shopfront for a new build, and signage for all developments.

Issue	Question	What to do
Understand the existing shopfront	<ul style="list-style-type: none"> What period is the shopfront from? Is it a rare example? 	<ul style="list-style-type: none"> Understand the age and period of the shopfront.
	<ul style="list-style-type: none"> Does the shopfront contain traditional features and/or important architectural features? 	<ul style="list-style-type: none"> These need to be retained.
	<ul style="list-style-type: none"> Are there inappropriate additions? Has the shopfront been altered unsympathetically? 	<ul style="list-style-type: none"> Large deep facias, sub fascia boards, cladding, unsympathetic signage and clutter will be removed.
Design for the context	<ul style="list-style-type: none"> Is there an established historical pattern for the height of the facia, stallriser, and general proportions? 	<ul style="list-style-type: none"> Ensure the shopfront follows the historic established pattern. Alterations should preserve and strengthen the unity of the streetscene.
	<ul style="list-style-type: none"> What design principle is being considered? 	<ul style="list-style-type: none"> It may be possible to restore elements of the original or historic design on the basis of sound evidence; alternatively a modern shopfront within a traditional surround or a contemporary design which reinterprets the proportions and form of a traditional shopfront may be acceptable

Issue	Question	What to do
	<ul style="list-style-type: none"> ▪ Is there a corporate identity? 	<ul style="list-style-type: none"> ▪ House styles and corporate branding will be modified and their design should be as a result of a careful analysis of the context.
Signs	<ul style="list-style-type: none"> ▪ Does the sign add to the appearance of the building? 	<ul style="list-style-type: none"> ▪ Signs should complement the character, height and period of the building and be in proportion with the building on which is it proposed. ▪ Innovative designs will be encouraged.
	<ul style="list-style-type: none"> ▪ Does the sign impact on the surrounding area? 	<ul style="list-style-type: none"> ▪ There is required to be a positive impact to the building and surrounding area. ▪

Figure 1. Traditional shopfront details

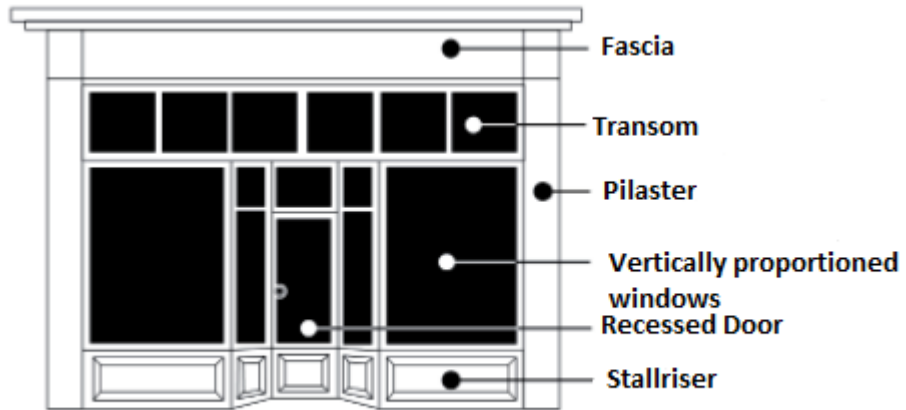
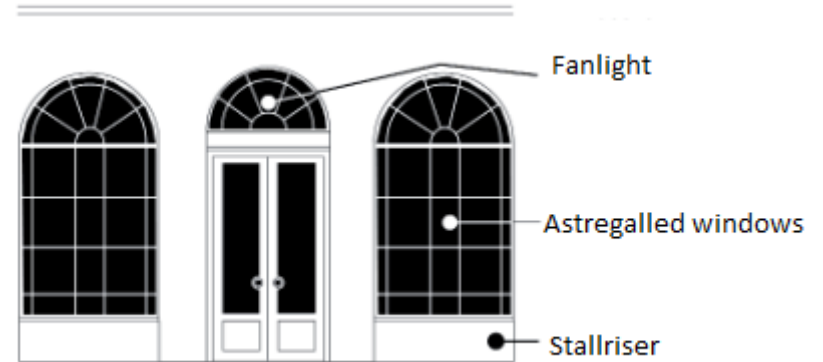

Figure 2. Traditional arched shopfront details



3.1 Principles for New and Replacement Shopfronts

The below sets out general principle which should be considered in all instances, as well as specific principles which should be considered depending on whether the proposal is for a replacement shopfront or a new shopfront.

Shopfront Component:	General Principles:	Specific Guidance:
Fascias:	<ul style="list-style-type: none">▪ Fascias must be correctly proportioned in relation to the height of the shopfront, the building and the streetscene▪ Fascias will generally be timber. The finished appearance, jointing and framing detail are important considerations to the overall aesthetic of the shopfront.▪ As a general guide, the depth of the fascia should be no greater than 20% of the height of the entire shop frontage, and a more slender fascia allows for larger window openings.▪ The fascia must not extend above any string course or other architectural feature that defines the top of the shop front, and must not obscure first floor windows.▪ The linking of two (or more) adjacent buildings by a common fascia is inappropriate, and must be read as individual units with distinct design characteristics.	<p><u>Replacement:</u></p> <ul style="list-style-type: none">▪ The fascia remains an integral element in traditional shop front design and if an existing fascia exists, then its retention or replacement in line with the general principles will be expected.▪ Within Conservation Areas and Listed Buildings discretely jointed timber sheeting is likely to be the only acceptable base for painted or other forms of applied signage. <p><u>New:</u></p> <ul style="list-style-type: none">▪ Increasingly the importance of the fascia is diminishing on shopfronts in new buildings due to other forms of signage. Where it is present, the general principles will be applied.▪ Materials other than timber may be considered where these complement the overall design intention.

Shopfront Component:	General Principles:	Specific Guidance:
Sub Fascias:	<ul style="list-style-type: none"> Sub-fascia will not be permitted and the removal of existing sub-fascias is expected. 	<p><u>Replacement:</u></p> <ul style="list-style-type: none"> As per general principles. <p><u>New:</u></p> <ul style="list-style-type: none"> As per general principles.
Architectural Details: (Pilasters, cornice, console, brackets/corbals)	<ul style="list-style-type: none"> Traditionally the ends of the fascia have presented an opportunity for architectural expression, with corbels, framing and hanging signs. Contemporary versions of these elements are encouraged where possible and appropriate. 	<p><u>Replacement:</u></p> <ul style="list-style-type: none"> Where original elements survive, these will be retained or, where they have been covered over or removed, they will generally be re-instated. Details such as pilasters, corbels, string-courses and moulding etc. should be restored, particularly when those details are an integral part of an historic façade design. <p><u>New:</u></p> <ul style="list-style-type: none"> As per general principles.
Windows:	<ul style="list-style-type: none"> Shopfront windows must be proportioned in relation to the entire building and generally set in the same plane as the front of the building. Windows with a vertical emphasis are often more visually attractive. Where suspended ceilings have been introduced care must be taken to integrate the new internal ceiling level to the shopfront window. There are various ways in which 	<p><u>Replacement:</u></p> <ul style="list-style-type: none"> Where original elements survive, these will be retained wherever practical. Large expanses of glass will generally not be suitable alongside traditional shopfronts. <p><u>New:</u></p> <ul style="list-style-type: none"> Large sheet glazing is encouraged in contemporary

Shopfront Component:	General Principles:	Specific Guidance:
	<p>full-height windows can still be used within the shop front opening, e.g. by raking it back from the window or, if a transom light is present, using opaque glass. Other examples include using the suspended ceiling for the application of discrete internal signage.</p>	<p>designs however may not be suitable alongside traditional shopfronts.</p>
<p>Framing, mullions, transoms:</p>	<ul style="list-style-type: none"> ▪ Traditional shopfronts in Aberdeen are typically timber; however there are examples of other materials such as brass and tile. ▪ Timber is expected as it is the most versatile material; however other traditional materials will also be acceptable. ▪ The finished appearance, jointing and framing detail are important considerations to the overall aesthetic of the shopfront. ▪ Where window design includes the use of mullions and transoms, these elements must have slender proportions and suitably profiled to avoid flatness in the elevation. ▪ As a guide, transom lights should occupy the top 15-20% of the window area, however, the proportions may vary depending on the shopfront. 	<p><u>Replacement:</u></p> <ul style="list-style-type: none"> ▪ Where original elements survive, these should be retained wherever practical. ▪ Other materials such as powder coated aluminium may be considered within modern designs. <p><u>New:</u></p> <ul style="list-style-type: none"> ▪ Other materials such as powder coated aluminium may be considered within modern designs.
<p>Stallrisers:</p>	<ul style="list-style-type: none"> ▪ The height of a stallriser will vary according to the overall proportions and style of the shopfront. ▪ Stallrisers will be constructed of timber, or be faced with tile, granite or other hardwearing material. 	<p><u>Replacement:</u></p> <ul style="list-style-type: none"> ▪ Where timber stallrisers exist within original or historic shopfront design, they must be retained and restored.

Shopfront Component:	General Principles:	Specific Guidance:
	<ul style="list-style-type: none"> Stallrisers typically form no more than 20% of the overall height of the shop front though the proportion will vary depending on the shopfront, and design approach taken. 	<p><u>New:</u></p> <ul style="list-style-type: none"> If a modern design is proposed, modern interpretations of stallrisers will be expected.
<p>Doors, entrances and thresholds:</p>	<ul style="list-style-type: none"> Doors must be of a style and material which match the rest of the shop front. Well-proportioned doors are encouraged. 	<p><u>Replacement:</u></p> <ul style="list-style-type: none"> Where recessed doorways, tiles and threshold details, traditional ironmongery and door furniture exist within original or historic shopfront, they must be retained and restored. Traditional doors, though predominantly glazed, should incorporate a solid panel in the lower part corresponding in height to that of the stallriser <p><u>New:</u></p> <ul style="list-style-type: none"> As per general principles. Door furniture and ironmongery such as kick-plates, handles, letter boxes and finger plates give practical and aesthetic detail
<p>Awnings and blinds:</p>	<ul style="list-style-type: none"> Where new awnings are proposed they must form an integral part of the shopfront design. Careful consideration must be given as to how the canopy box is integrated into the façade. The awnings should be fully retractable and made of a robust woven canvas. 	<p><u>Replacement:</u></p> <ul style="list-style-type: none"> Where original awning frames, boxes and rollers exist, they will be repaired and retained. <p><u>New:</u></p> <ul style="list-style-type: none"> As per general principles.

Shopfront Component:	General Principles:	Specific Guidance:
	<ul style="list-style-type: none"> ▪ Traditional canvas roller blinds with a matt finish are encouraged. The use of non-traditional awnings, such as fixed or dutch blinds, is not acceptable. ▪ Awnings must be positioned a minimum height of 2.3m from the level of the footway and stop 0.5m short from the kerb line and must not obstruct any road signage. ▪ Internal roller blinds can be used to provide solar screening and opportunity for additional signage, if awnings are not proposed or not acceptable. 	
Security:	<ul style="list-style-type: none"> ▪ There is a presumption against the use of externally mounted security roller shutters. An internal grille system, which is demountable or retractable, should remove the need for external shutters. ▪ Security measures for windows and doors can be different from one another, and individual well detailed security gates, particularly for recessed doorways, are encouraged where the layout allows. ▪ Consideration should be given to laminated security glass which will not change the visual appearance of the window 	<p><u>Replacement:</u></p> <ul style="list-style-type: none"> ▪ As per general principles. <p><u>New:</u></p> <ul style="list-style-type: none"> ▪ As per general principles.

Shopfront Component:	General Principles:	Specific Guidance:
<p>Colour:</p>	<ul style="list-style-type: none"> ▪ Whilst there is no prescription on actual colours to be used, careful consideration should be given to their use and extent, balanced against all other elements of shop front design. ▪ The most successful designs are likely to be those with careful consideration of where colour is used, a limited colour palette and where large extents of solid colour are avoided. Colour can be used to highlight features. 	<p><u>Replacement:</u></p> <ul style="list-style-type: none"> ▪ As per general principles. <p><u>New:</u></p> <ul style="list-style-type: none"> ▪ As per general principles.

3.2 Principles for New and Replacement Signage and Advertisements

The below sets out general principle which should be considered in all instances, as well as specific principles which should be considered depending on whether the proposal is for a replacement or a new sign or advertisement.

Signage / Component:	General Principles:	Specific Guidance:
Fascia signage / Signage lettering	<ul style="list-style-type: none">▪ The size of signage lettering should be proportionate to the fascia, shopfront and/or building, and mindful to its impact on wider context.▪ For signage on a fascia, individual lettering should not exceed more than two thirds the depth of the fascia.▪ When no fascia is present, individual cut out non-ferrous metal, powder coated metal or acrylic letters may be appropriate if fixed to a rail and applied to the face of a granite/stone building. If the building is not of stone construction the individual letters can be directly applied to the building.▪ Signage can be positioned internally or applied to display windows. This form of signage may be more appropriate in non-traditional shopfronts and conversions of traditional buildings to commercial premises.	<p><u>Replacement:</u></p> <ul style="list-style-type: none">▪ On a listed building, or within a conservation area, where a fascia exist the preferred lettering method is painted or applied lettering of wood, metal or porcelain onto a timber fascia.▪ Care must be taken to re-use existing holes, fixtures and fittings. Redundant fixtures and fittings must be removed and the resultant holes repaired and made good.▪ Box fascias will not generally be permitted within conservation areas or on listed buildings. <p><u>New:</u></p> <ul style="list-style-type: none">▪ As per general principles.▪ Box signage which is streamlined, within the depth of the fascia (where one exists) and has slender projection may be acceptable depending on its context.

Signage / Component:	General Principles:	Specific Guidance:
Hanging and projecting signs	<ul style="list-style-type: none"> ▪ Signs must be of a size to complement the scale of the frontage. ▪ Bespoke well-crafted, generally top hung hanging signs, supported from brackets are preferred. ▪ The use of symbols to represent commercial premises will be encouraged e.g. a chemist's mortar and pestle, a boot maker's boot etc. Signs of this nature may project more than 800 millimetres ▪ Hanging or projecting signs will generally have a maximum area no greater than 0.5 square meters, although this is relative to the frontage. ▪ Hanging signs with a bracket will project no more than 800 millimetres from the face of the building (including fixings). ▪ Only one hanging or projecting sign will be permitted per commercial frontage, and should be minimum of 2.3 metres off the level of the footway and stop 0.5 meters short of the kerb line and must not obstruct any road signage, pedestrian or vehicle movements. 	<p><u>Replacement:</u></p> <ul style="list-style-type: none"> ▪ As per the general guidance. ▪ Care must be taken to reuse existing fixings. All redundant fixings and their holes appropriately filled to match existing building <p><u>New:</u></p> <ul style="list-style-type: none"> ▪ As per general principles. ▪ Box projection signs may be used outwith conservation areas and on non-listed buildings, if the maximum overall projection (including fixings) from the face of the building is 700mm or less.
Other signage opportunities	<ul style="list-style-type: none"> ▪ Signage on blinds and hand painted or applied lettering in windows, as well as internally hung signage is encouraged, whilst maintaining an open frontage. ▪ An internal suspended ceiling stepped up, or raked back to meet the window provides and opportunity for internal signage. ▪ External banners, that are not integral to the original commercial frontage design, will not dominate the 	<p><u>Replacement:</u></p> <ul style="list-style-type: none"> ▪ As per general principles. <p><u>New:</u></p> <ul style="list-style-type: none"> ▪ As per general principles.

Signage / Component:	General Principles:	Specific Guidance:
	<p>elevation. These will be acceptable where they do not detract from the appearance of the building.</p> <ul style="list-style-type: none"> Where stonework exists drilling into the stonework is discouraged, however discreet fixings may be achievable and banners that are fixed from a pole or weighted may not require more than 1 fixed position. 	
Upper floor signage	<ul style="list-style-type: none"> Where signage is applied to the window panes, it must take the form of lettering directly applied and must not cover the entire window. 	<p><u>Replacement:</u></p> <ul style="list-style-type: none"> Where first floor hanging signboards previously existed their reinstatement with high quality bespoke signage is encouraged however, new locations for signs on upper floors are discouraged. <p><u>New:</u></p> <ul style="list-style-type: none"> New projecting signs on upper floors are discouraged.
Name plates	<ul style="list-style-type: none"> Name plates at ground floor are acceptable means of advertising uses on upper floors so long as the plate is located beside the door and is no larger than one block of masonry on the wall to which it is fixed. 	<p><u>Replacement:</u></p> <ul style="list-style-type: none"> Existing fixings and/or existing holes must be used wherever possible. <p><u>New:</u></p> <ul style="list-style-type: none"> As per general principles.

Signage / Component:	General Principles:	Specific Guidance:
Illumination	<ul style="list-style-type: none"> ▪ External illumination should be sympathetic and appropriate to the commercial frontage, and discrete. ▪ External lighting fixings must not interfere with architectural features of the frontage. ▪ Signage cabling must be routed from the back of the sign directly into the building, or minimum amount of external cabling necessary. Cabling must be fixed in a discreet manner (cabling must be coloured to match stonework). ▪ Details of wires and cabling must be included on proposals for listed buildings. ▪ On fascia signs, individual cut out letters can be internally or halo lit. Discreet spotlights painted out to match the backing material or fibre optic lighting may also be acceptable. ▪ On hanging sign boards, if illumination is required, these should have discreet purpose built lighting, such as spotlights. ▪ On box fascia's only the individual letters may be illuminated. 	<p><u>Replacement:</u></p> <ul style="list-style-type: none"> ▪ As per general principles. <p><u>New:</u></p> <ul style="list-style-type: none"> ▪ As per general principles. ▪ Box projecting sign are generally acceptable. Illumination, when required, will be internal.
Vinyls/Patterned glazing	<ul style="list-style-type: none"> ▪ Should not dominate the window space. ▪ Patterned or etched glass/vinyl can ensure an open frontage is maintained while still allowing a degree of privacy 	<p><u>Replacement:</u></p> <ul style="list-style-type: none"> ▪ As per general principles. <p><u>New:</u></p> <ul style="list-style-type: none"> ▪ As per general principles.

Signage / Component:	General Principles:	Specific Guidance:
Fixings	<ul style="list-style-type: none"> Non-ferrous fixings must be used where signage is applied to stonework in order to avoid staining. 	<p><u>Replacement:</u></p> <ul style="list-style-type: none"> As per general principles. <p><u>New:</u></p> <ul style="list-style-type: none"> As per general principles.
Signage within Car Parks	<ul style="list-style-type: none"> Signage within car parks or entrance points will be minimal. Within the west end office area the use of granite slabs is expected and encouraged over other methods. Totem poles and freestanding signs, where deemed acceptable, must be of a scale, proportion, material and colour that do not harm the character and appearance of the conservation area. 	<p><u>Replacement:</u></p> <ul style="list-style-type: none"> As per general principles. <p><u>New:</u></p> <ul style="list-style-type: none"> As per general principles.